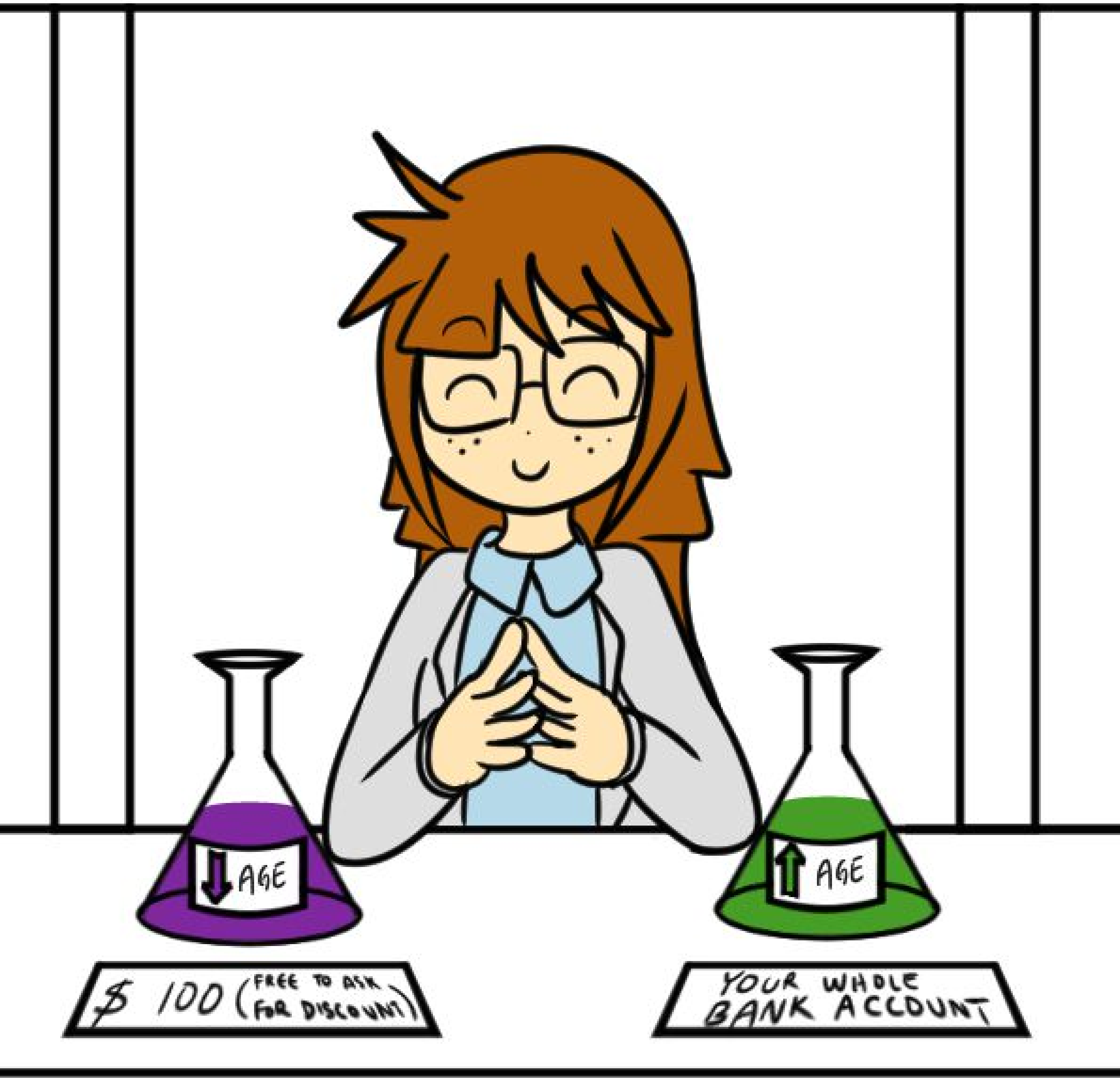

P.S.: THIS COMIC IS NON CANON
NO MATTER HOW FIT WELL TO
HER OWN ACTUAL COMIC

HEY THERE, YOUNG LADY!
CARE TO BUY ONE OF MY POTIONS? iT'S A KiLLER DEAL!
THE POWER OF SCIENCE!
POTIONS x $!
WAiT PLEASE! I PROMiSE THEY ARE GOOD
LiKE, HUM, THiS NEW DE-AGiNG AGENTS...

IT'LL ALLOW YOU TO REGRESS YOUR AGE SEVERAL YEARS!
ONLY FIVE BUCKS!
IT'S A TOTAL SALE!
OK THAT'S CRAZY ENOUGH FOR ME TO WANDER WHAT THE FUCK YOU'RE TALKING ABOUT
DE-AGING YOU SAID? CAN YOU PROVE IT?
SURE CAN, YOUNG LADY!
BEHOLD!

THAT'S INSANE!
WHAT'S THE TRICK HERE?!
NO TRICKS, ONLY SCIENCE!
THE EFFECT IS A LOT LESS POTENT ON HUMANS THOUGH;
YOU'LL NEED A WHOLE BOTTLE TO CUT ABOUT FIVE, MAYBE SIX YEARS OFF OF A PERSON
AND IT LASTS...?
A LITTLE LESS THAN AN HOUR
THAT'S MORE THAN ENOUGH...
YOU GOT A DEAL, LADY!

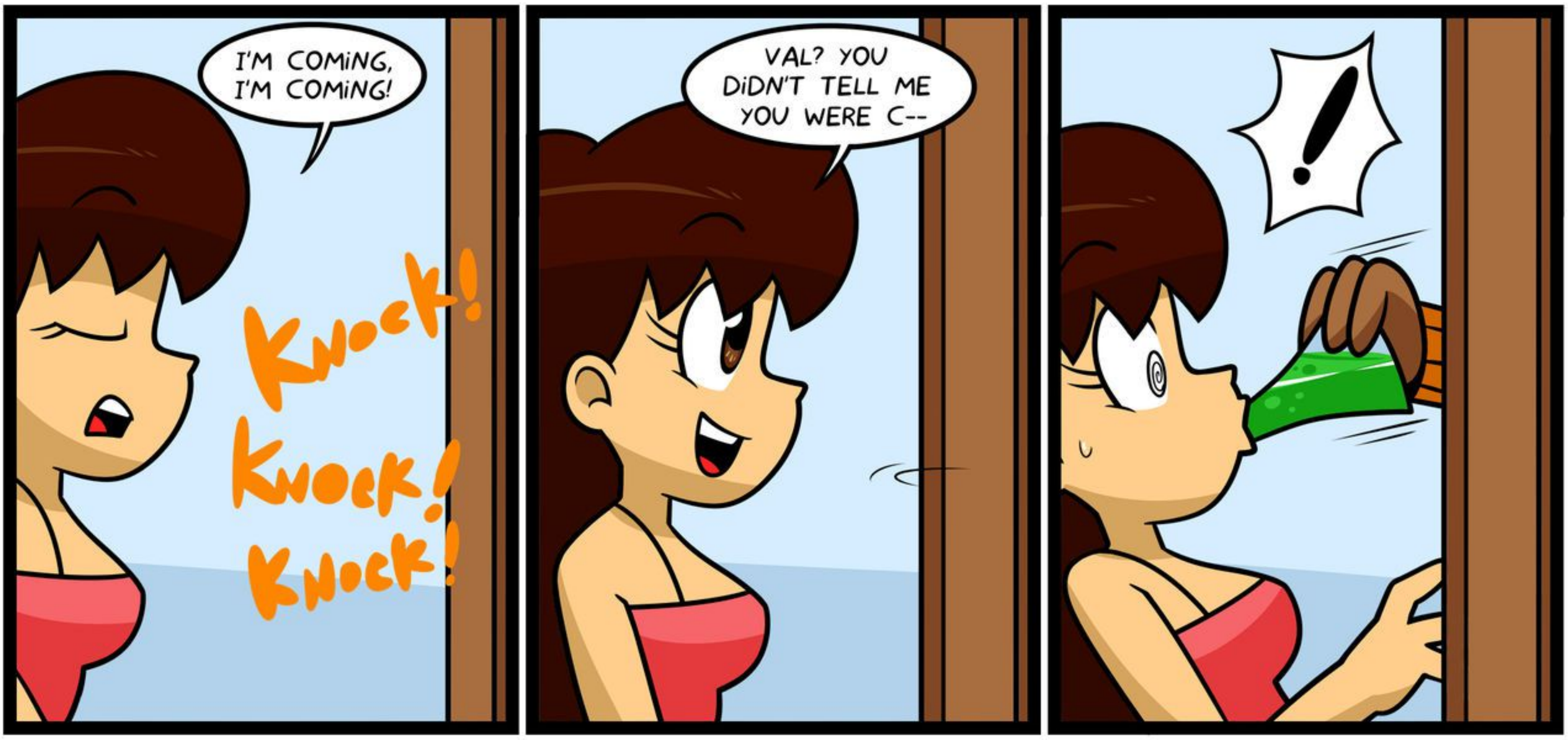
I'M COMING, I'M COMING!
KNOCK! KNOCK! KNOCK!
VAL? YOU DIDN'T TELL ME YOU WERE C--
!

COUGH COUGH WHA-- WHAT WAS THAT FOR--?!
I--AH-- FEEL DiZZY...
UUUUUHH--
COME ON, QUiCKLY!
WHASiSH... HAP *HiC* ENiNG...?
SLAM!
CHLOE